

PLAN SHOWING THE PROPOSED DWELLING HOUSE AT P.NR 60. S.NR 13, V.NR 102. RAMAPURAM VILLAGE, SAIDAPET TALUK CHINGALPUT M.G.R. DIST. SCALE. 1: 86' @ 1:100. VILLIVAKKAM PANCHAYAT UNION.

JOINERIES.

D DOOR	3 1/2" x 6 1/2"	75 X 198
D1 DOOR	36" x 66"	91 X 198
D2 DOOR	216" x 66"	76 X 198
W WINDOW	56" x 46"	152 X 137
W1 WINDOW	46" x 46"	137 X 137
V VENTILATOR	216" x 216"	76 X 76

PROPOSED -
ROAD -
BOUNDARY -



TOTAL PLOT AREA
2400 SFT / 222.96 M²
PLINTH AREA
709.87 SFT / 65.94 M²

Rajendran Arjun
OWNER



R. Mohan Rao, D.S.I.
LICENSED SURVEYOR
Corporation of Madras
REG. No: 14
AMBATTUR TOWN SHIP
ALANDUR MUNICIPALITY
Consulting Engineer
Office: 15, Madley Road
V. NAGAR, MADRAS-600 007

A2/16047/92
Scrutiny Plan

Planning Permit No. A/1485/92

APPROVED

SUBJECT TO THE CONDITIONS IN THIS OFFICE LETTER.

No. A2/16047/92 - 9-92

FOR MEMBER SECRETARY
MADRAS METROPOLITAN
DEVELOPMENT AUTHORITY
MADRAS - 600 008.

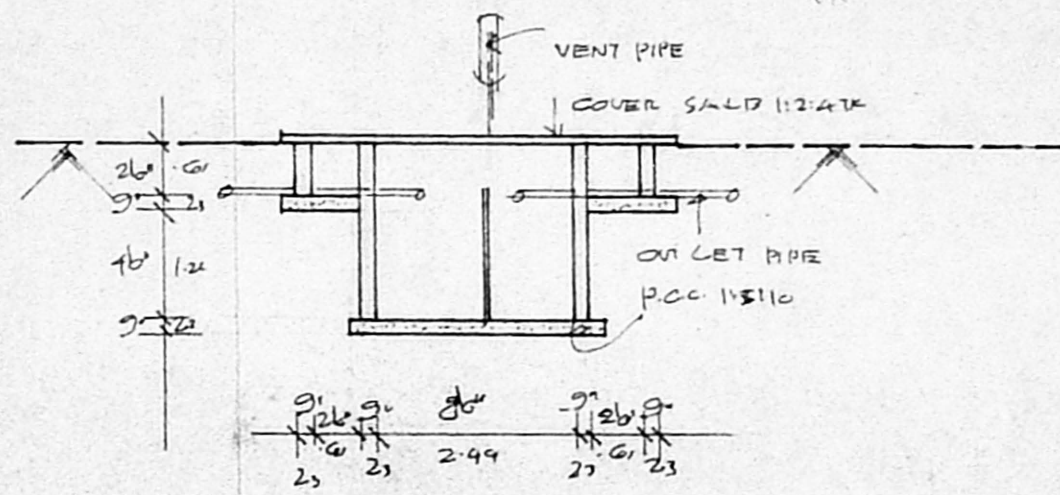
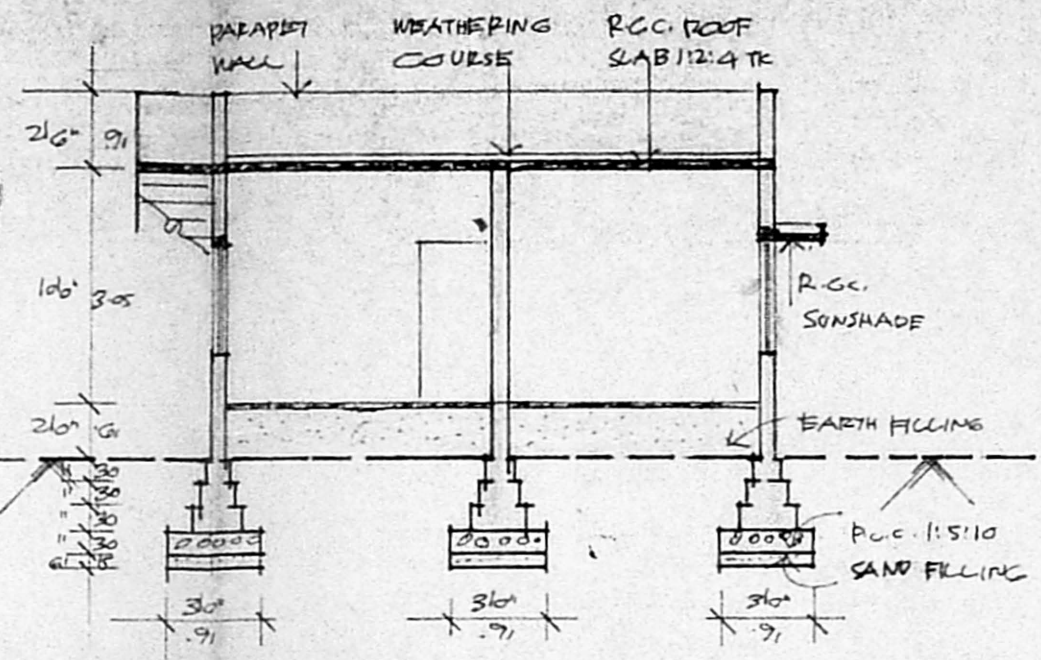

SECTION ON "AA"

SECTION OF SEPTIC TANK.

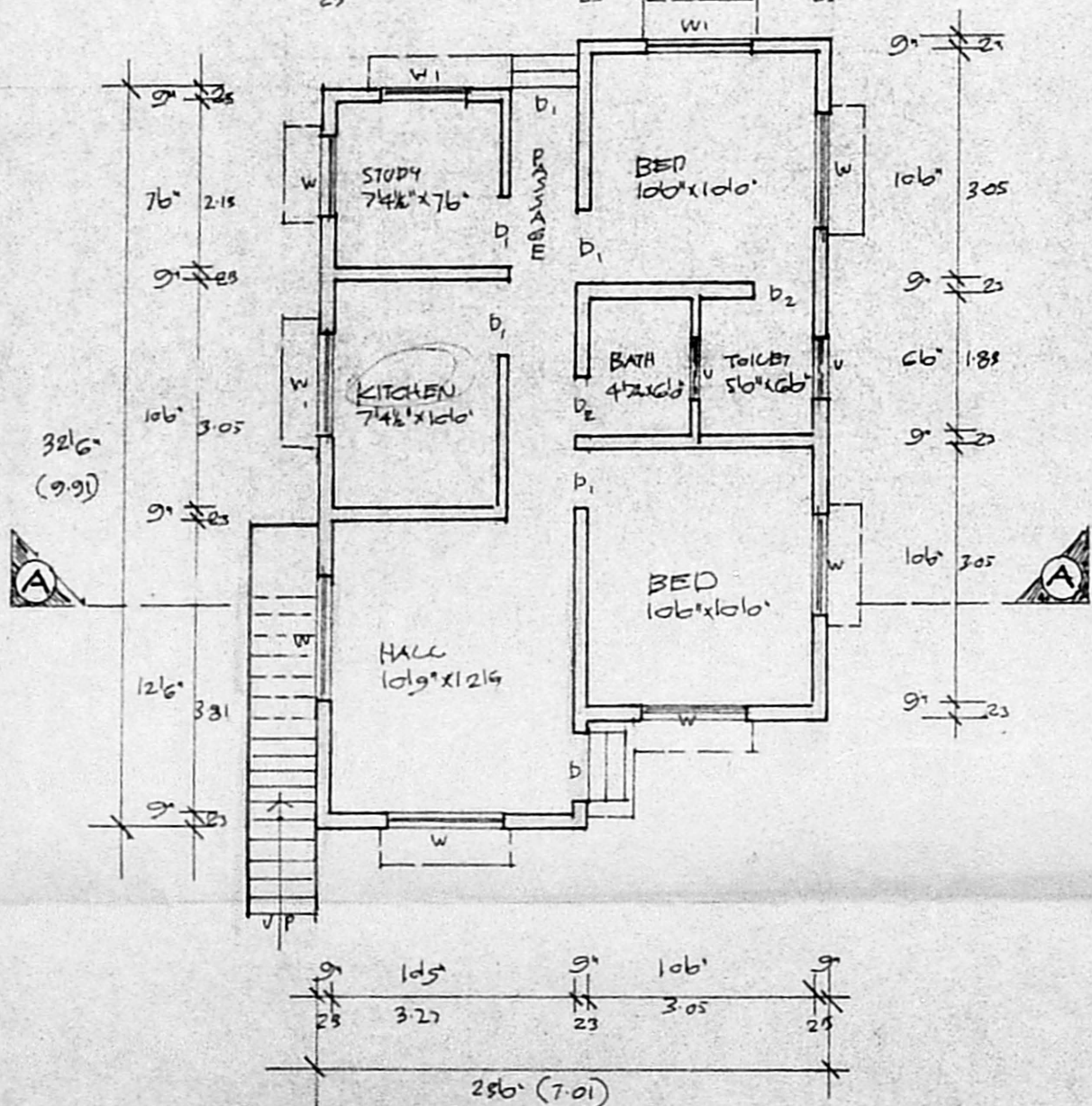

GROUND FLOOR PLAN.

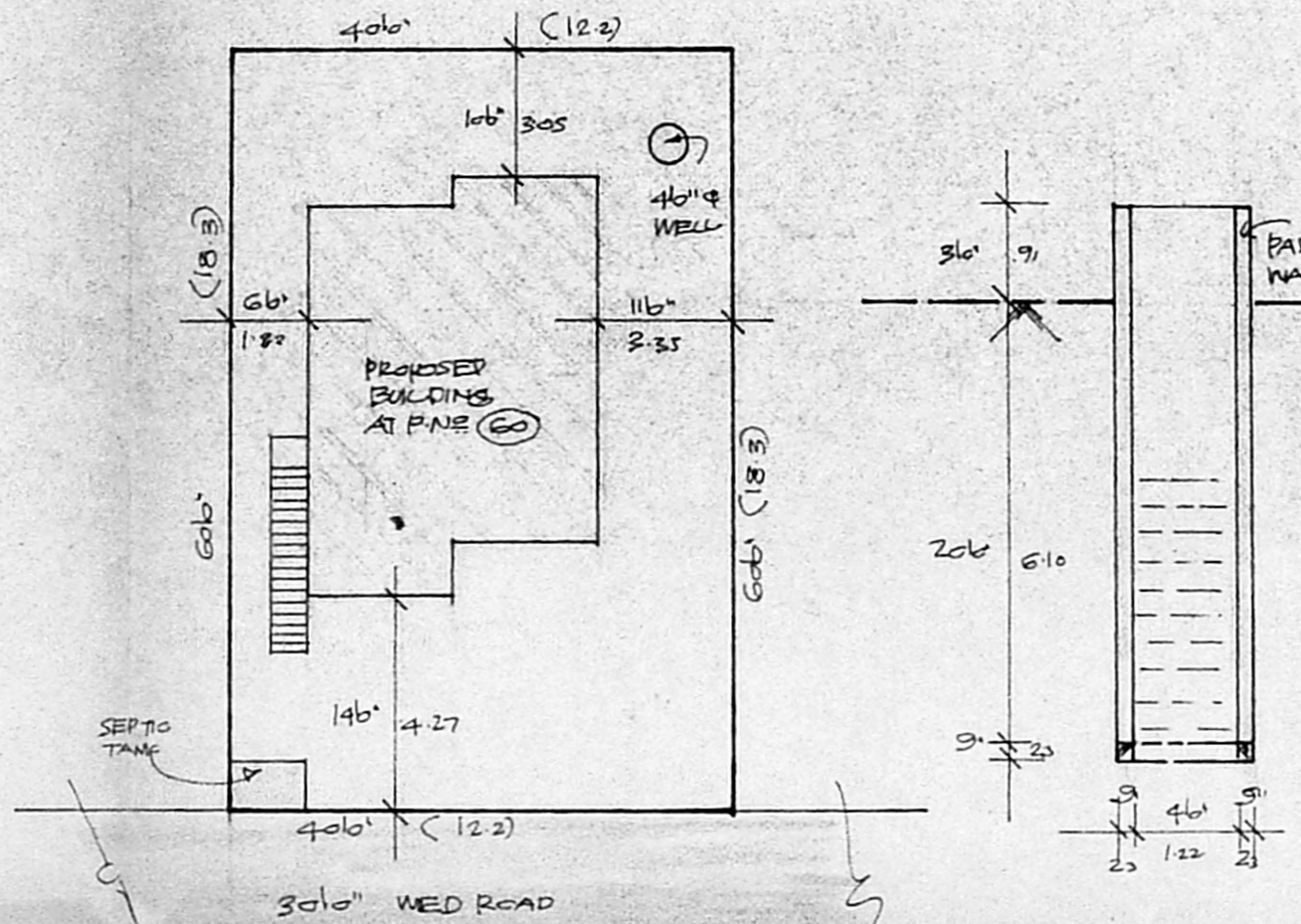

SITE PLAN. SCALE 1: 166' @ 1:200

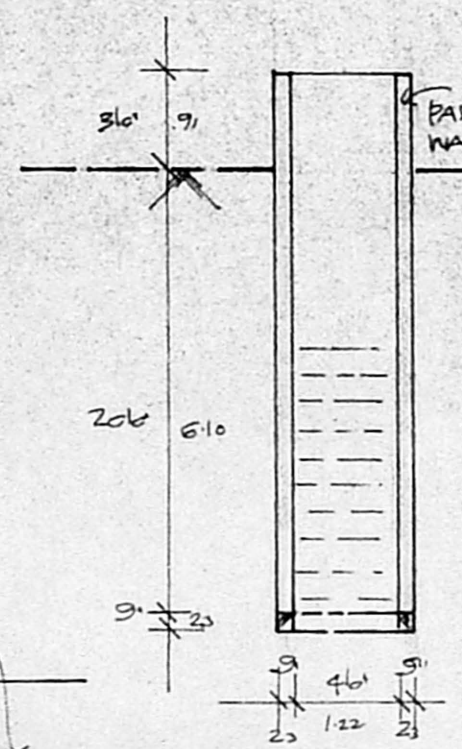

SECTION OF WELL.

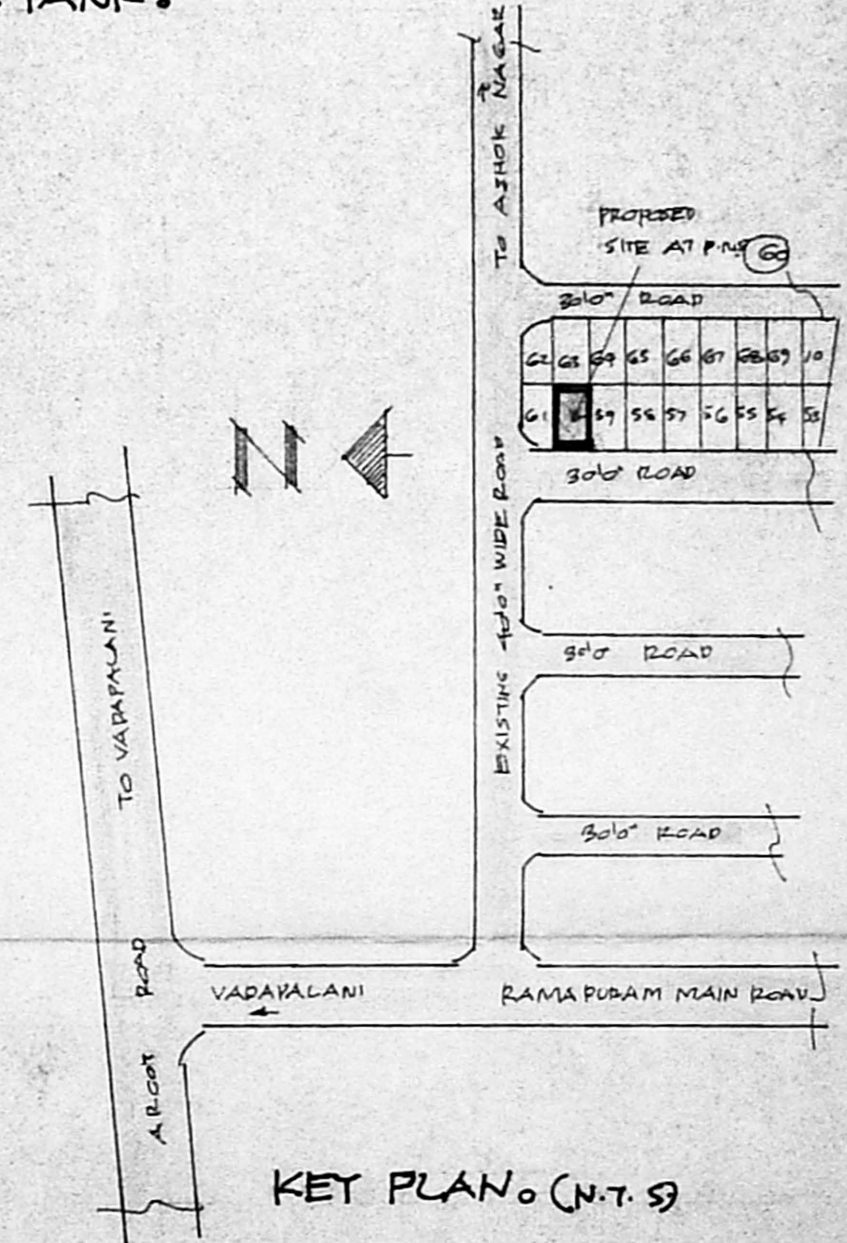

KEY PLAN (N.T. S)